

Est.  
1973

**Engineered Solutions**



Makers of fine tools and accessories for the  
fiberglass and composite industries



2647 24th Street North, Saint Petersburg, Florida USA

**Model G860 2.5 HLVP Gel Coat Touch-up Spray Gun**  
**Documentation & Warranty Packet**  
**Documentación y Paquete de Garantía**

Thank you for purchasing the G860 2.5 HLVP Gel Coat Touch-up gun. If properly maintained, this sprayer will provide years of trouble free service.

Gracias por comprar la Pistola de retoque G860 2.5 HLVP. Si se mantiene apropiadamente, "ESTA" le proveerá muchos años de servicio sin problemas.

**WARRANTY/GARANTIA**

This model G860 2.5 HLVP Spray Gun is warranted against defects for a period of 60 days. Keep your original sales receipt for proof of purchase. ES Manufacturing, Inc. will replace or repair any defective part, either direct, or through the distributor, at the option of ES Manufacturing. ES Manufacturing reserves the right to inspect the merchandise at our facility. Transportation to and from the service center is the responsibility of the purchaser. ES Manufacturing, Inc. doesn't warrant uninterrupted or error-free operation of the products, and is not responsible for damage, loss, lost production or any other expenses due to the failure of this product. The supplied listing of nozzle suggestions is based on use comments and are no way guaranteed. This warranty in no way guarantees the suitability of this equipment for use with any material. No other warranty is expressed or implied.

El modelo G860 2.5 HLVP (Pistola Rociadora) esta garantizada por defectos por 60 dias. Guarde el original de su recibo como prueba de compra. ES MFG., Inc. le reemplaza o repara alguna parte que venga defectuosa al momento de su compra. Si bien directamente o a través de nuestro Distribuidor. (Es la opción de ES Manufacturing, Inc.) ES Manufacturing se reserva el derecho de inspeccionar la mercancía devuelta en nuestras Oficinas. La transportación de la mercancía devuelta es responsabilidad única del comprador. ES Manufacturing, Inc. no garantiza interrupciones o algún error en la operación de este producto, tampoco es responsable por danos, perdidas o cualquier otro gasto debido al fallo de este producto. La lista que le proveemos con sugerencias para el uso de las boquillas están basados en comentarios de los usuarios y no hay forma que puedan ser garantizadas. Esta garantía no garantiza de ninguna manera el uso de este equipo con ningún material. Ninguna otra garantía es expresada o implicada.

**Important!**

**Important!**

**Important!**

***Enclosed warranty sheet must be returned with a copy of your original bill of sale to ES Manufacturing for any service or returns!***

**¡Importante!**

**¡Importante!**

**¡Importante!**

***Adjunto el Formulario de Garantía que debe ser retornada con una copia del recibo original al momento de la compra a ES Manufacturing para cualquier tipo de servicio o devolución.***

**Copyright 2008**

**ES Manufacturing, Inc.**

**2647 24<sup>th</sup> Street North**

**St. Petersburg, Fl 33713**

**US/Canada: 800-55ES-MFG, Local/International: 727-323-4040, Fax: 727-327-9872,  
Website: [www.esmfg.com](http://www.esmfg.com) Email Address: [sales@esmfg.com](mailto:sales@esmfg.com)**

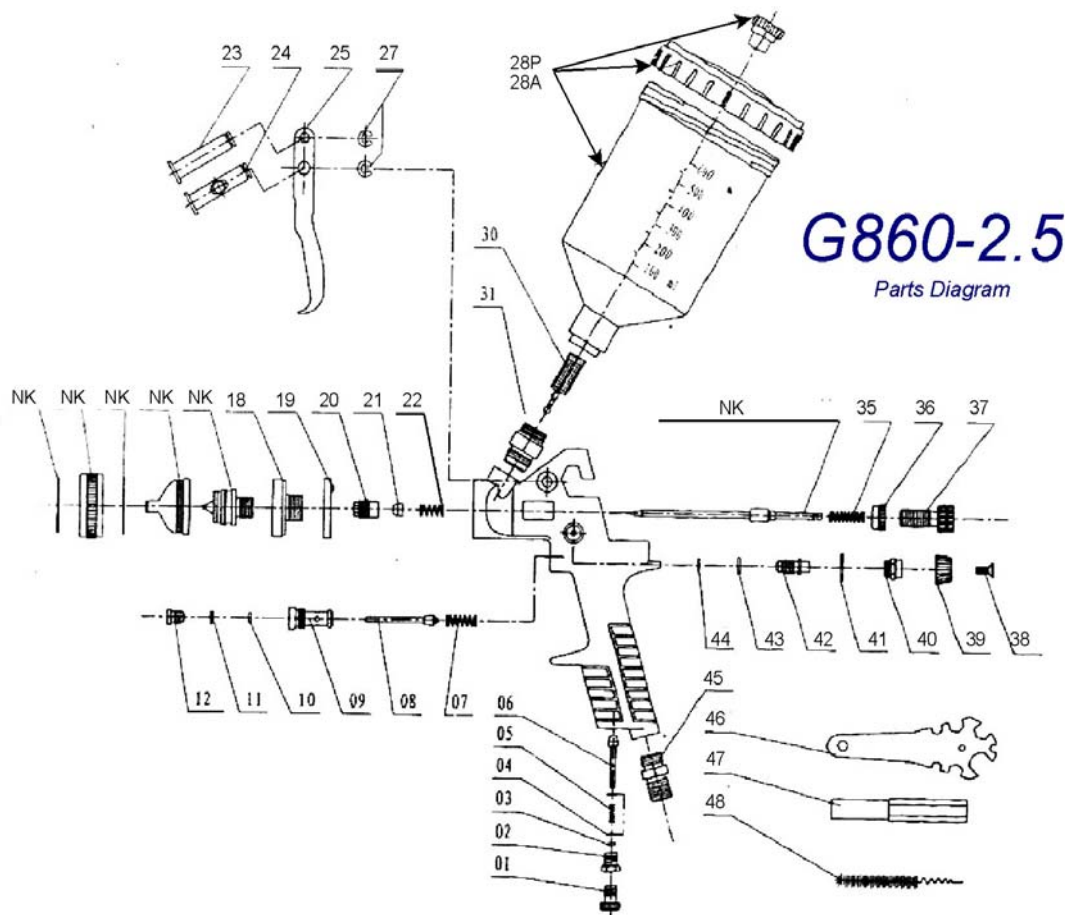

## G860 2.5 Parts List

G860001	Air Adj Knob	G860026	Upper/Lower Snap Retainer
G860002	Air Adj Screw	G860028A	Alum Cup Assy ( 1.0 L )
G860003	Air Adj O-Ring	G860028P	Plastic Cup Assy ( .06 L )
G860004	Air Adj Washer	G860030	Material Filter
G860005	Air Adj Spring	G860031	Mat Inlet Joint
G860006	Air Inlet Valve	G860035	Fluid Needle Spring
G860007	Switch Spring	G860036	Mat Lock Nut
G860008	Air Inlet Valve Body	G860037	Mat Adj Knob
G860009	Switch Knob	G860038	Pattern Phillips Screw
G860010	Switch Knob O-Ring	G860039	Pattern Adj Knob
G860011	Switch Knob Washer	G860040	Pattern Adj Screw
G860012	Lock Knob	G860041	Pattern Adj Washer
G860018	Fluid Nozzle Joint	G860042	Pattern Adj Screw
G860019	Polypro Joint Washer	G860043	Pattern Adj O-Ring
G860020	Direction Screw	G860044	Snap Retainer
G860021	Mat. Needle Washer	G860045	Air Inlet Joint
G860022	Locking Spring	G860046	Tool Wrench
G860023	Trigger Lever I	G860047	Hex Wrench
G860024	Trigger Lever II	G860049	Cleaning Brush
G860025	Trigger		



**ES Manufacturing, Incorporated**  
*Engineered Solutions*  
 Est. 1973  
 Makers of fine tools and accessories for the fiberglass and composite industries



ES Manufacturing, Inc.  
 PO Box 11692  
 St. Petersburg, FL 33733-1692  
 USA



Fold Here

Date of Purchase \_\_\_\_/\_\_\_\_/\_\_\_\_  
 Your email address \_\_\_\_\_  
 Your Company's Name \_\_\_\_\_  
 Mailing Address \_\_\_\_\_  
 \_\_\_\_\_  
 City / State / Postal Code \_\_\_\_\_  
 Phone # \_\_\_\_\_ Fax # \_\_\_\_\_  
 Web Site \_\_\_\_\_ Email \_\_\_\_\_  
 Primary Lines of Business \_\_\_\_\_

How many employees at this location    1-10    11-20    21-100    100 or more  
 Primary use for this Spray Gun (Circle one)    Gelcoat    Resin    Gypsum    Other  
 If "Other" please describe: \_\_\_\_\_  
 Is this your first ES Touch-up Gun?                      Yes                      No  
 Is this your first ES Mfg. product?                      Yes                      No  
 Name of distributor this unit was purchased \_\_\_\_\_  
 What was your purchase price? \_\_\_\_\_  
 Did you purchase additional nozzles?                      Yes                      No  
 If so what size?                      0.8mm                      1.0mm                      1.2mm  
 Which was more important to your purchase?    Simplicity                      Effectiveness                      Price  
 Would you like us to send you a free catalog?    Yes                      No  
 Comments \_\_\_\_\_  
 \_\_\_\_\_  
 \_\_\_\_\_

**Important Notice:** You should copy this sheet and keep it and you original sales receipt. Return this form with a copy of your sales invoice. Failing to return this form will void you warranty.

Note: Visit our website for duplicate copies of parts diagrams or instructions.

[www.esmfg.com](http://www.esmfg.com)    [sales@esmfg.com](mailto:sales@esmfg.com)    Ph. 727-323-4040    Fax 727-327-9872